Stand: 12.07.2019
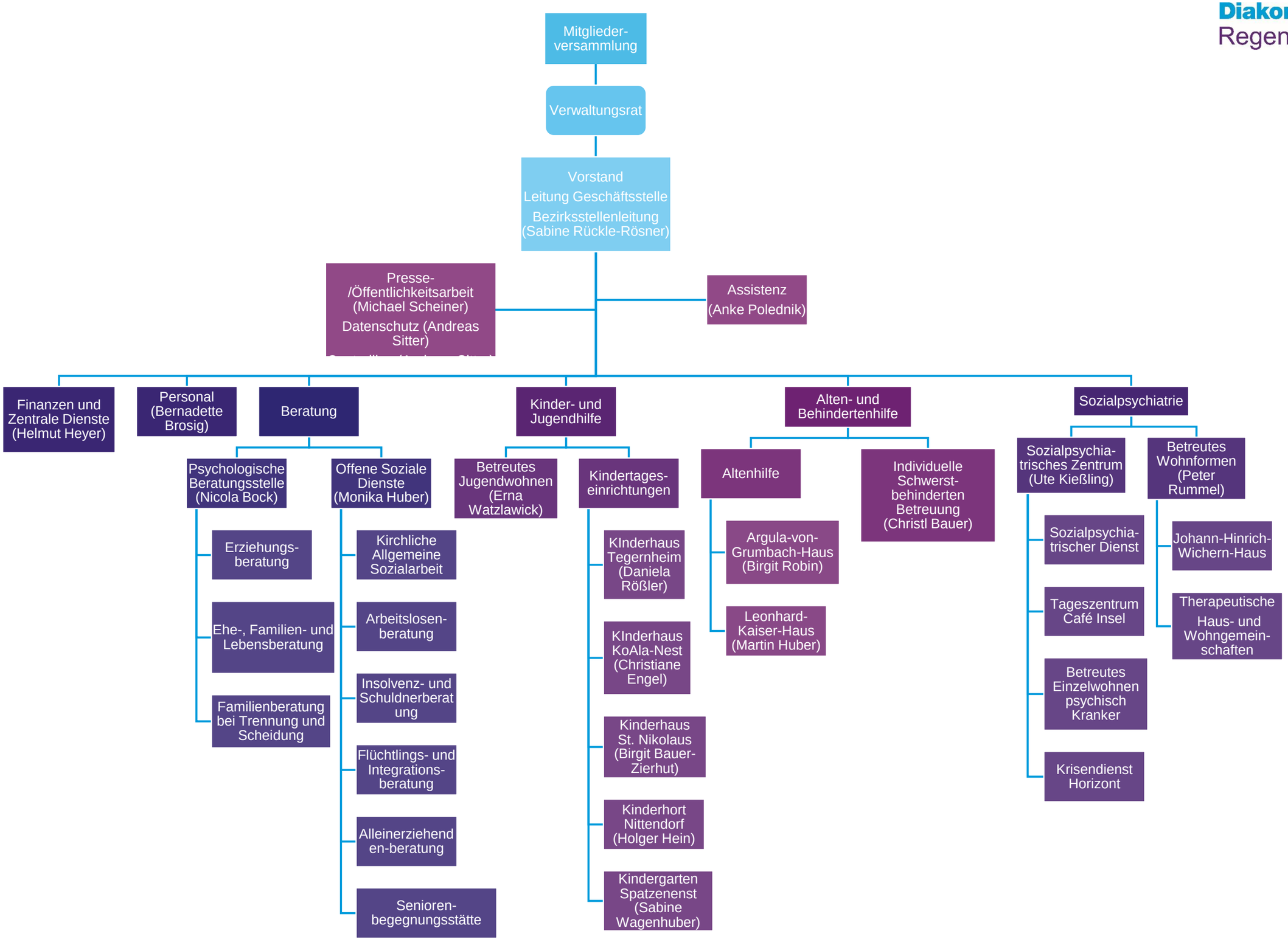
Diakonie Regensburg