Stand: 08/2024
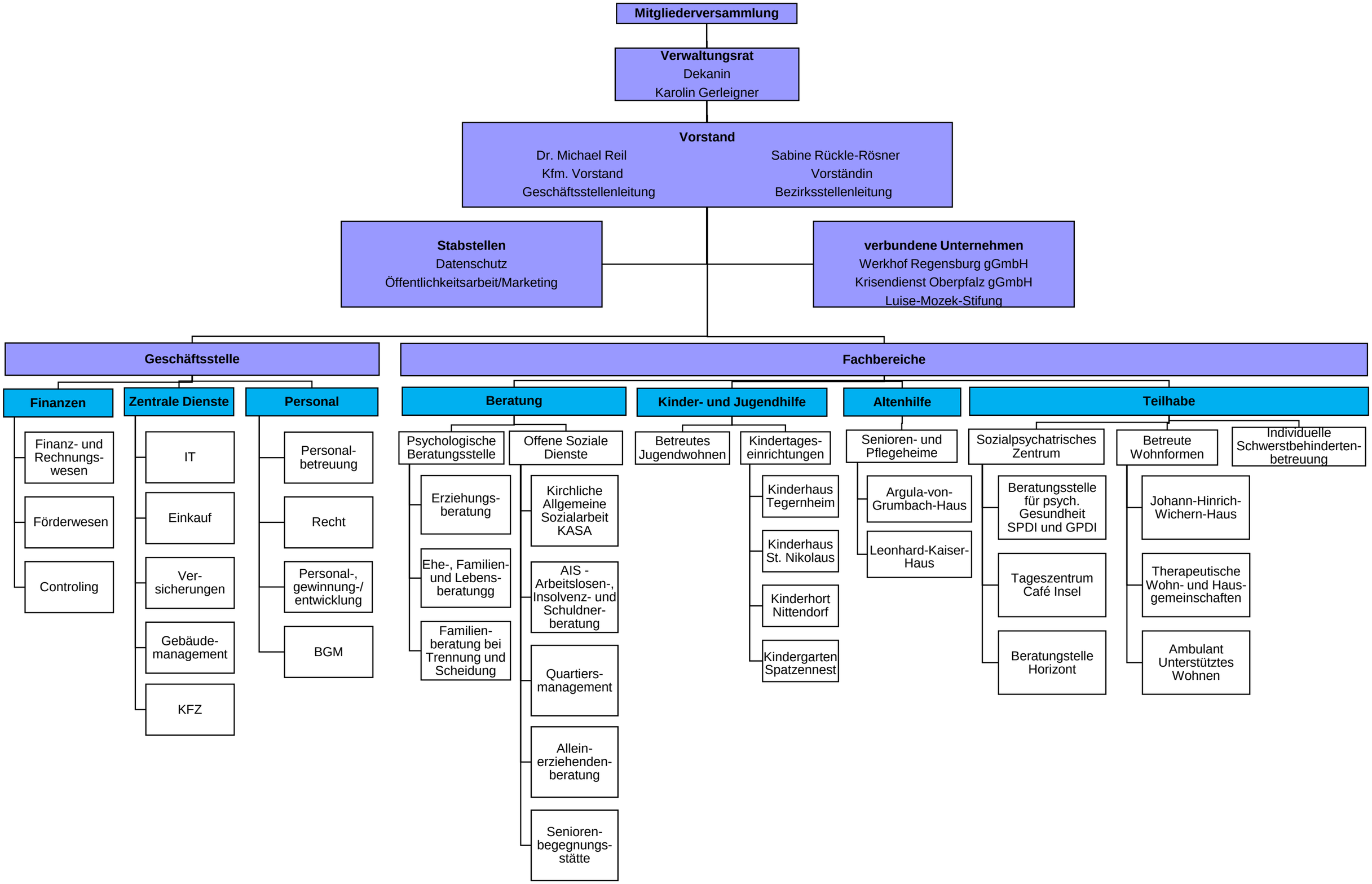
Diakonie Regensburg