Stand:08/2023
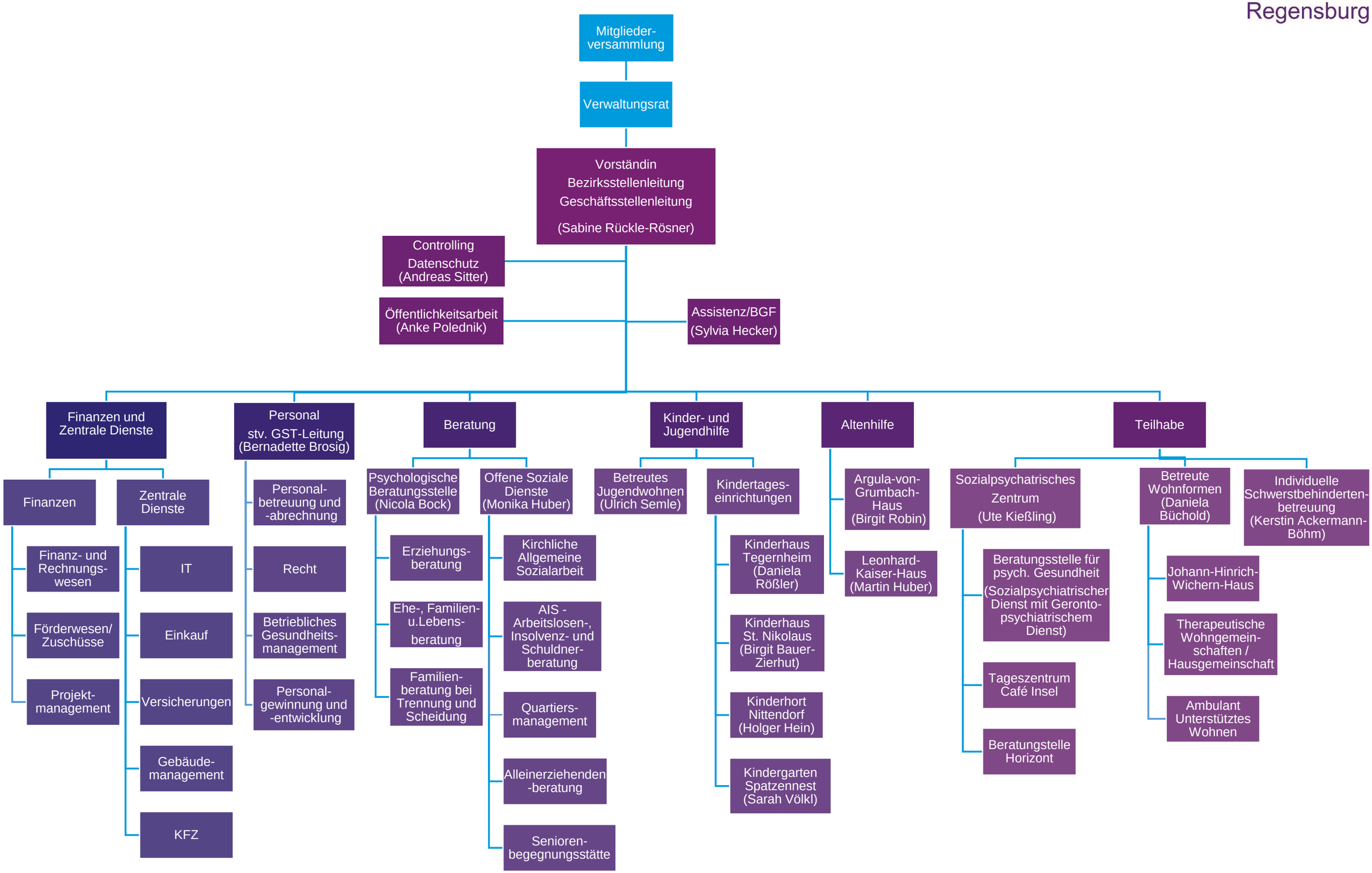
Diakonie Regensburg